

IMPACT RATING	DESIGN PRESSURE RATING
LARGE & SMALL MISSILE IMPACT RESISTANT	SEE TABLE 1

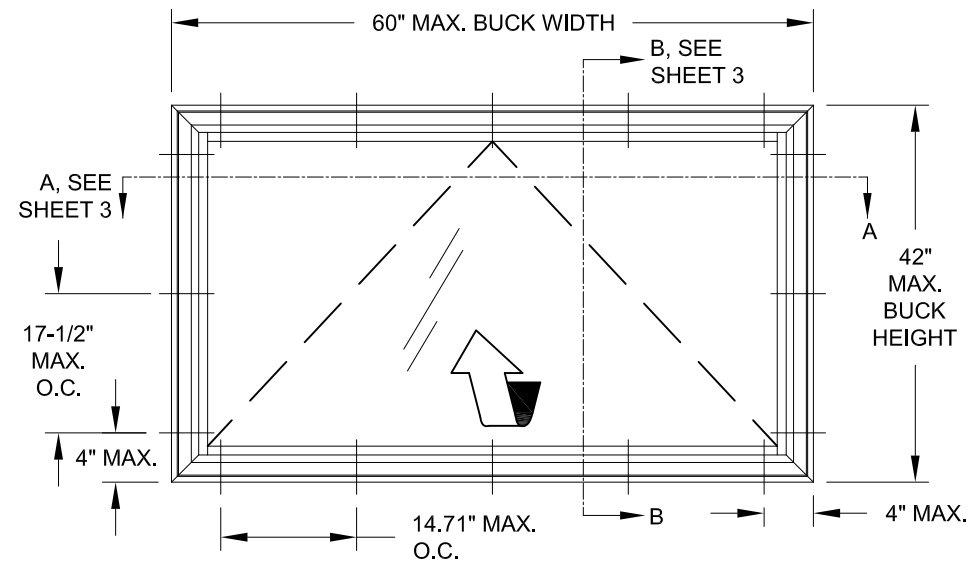

ELEVATION FOR TYP. EQUAL LEG/BOX & FLANGE FRAME

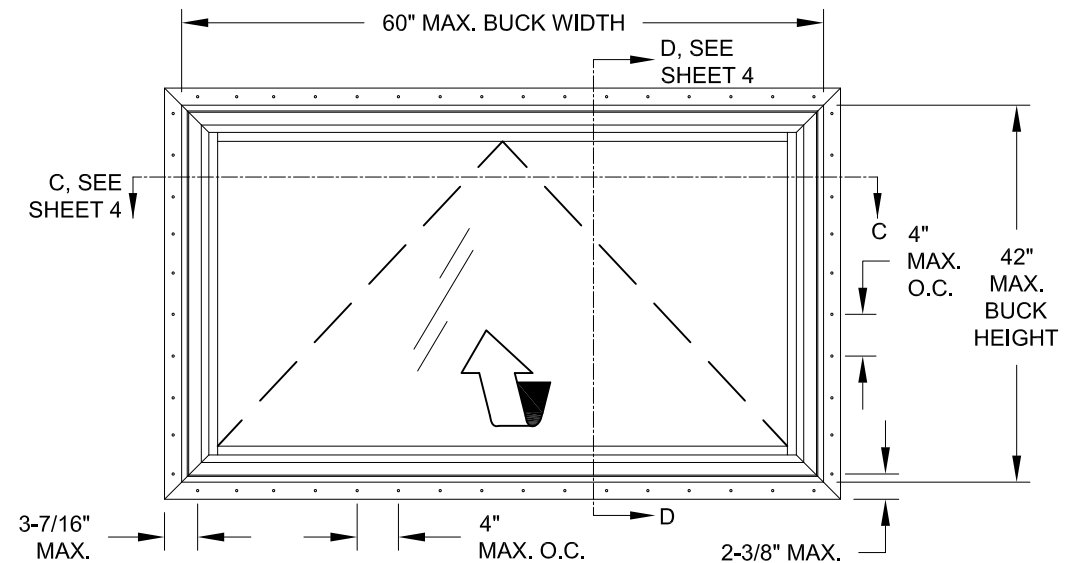

ELEVATION FOR TYP. FIN & J-CHANNEL FRAME

**GENERAL NOTES: SERIES 5540 IMPACT RESISTANT,
VINYL AWNING WINDOW**

1) THIS PRODUCT HAS BEEN DESIGNED & TESTED TO COMPLY WITH THE REQUIREMENTS OF THE FLORIDA BUILDING CODE.

2) ALL WOOD BUCKS LESS THAN 1-1/2" THICK ARE TO BE CONSIDERED 1X INSTALLATIONS. 1X WOOD BUCKS ARE OPTIONAL IF UNIT IS INSTALLED DIRECTLY TO SUBSTRATE. WOOD BUCKS DEPICTED AS 2X ARE 1-1/2" THICK OR GREATER. 1X AND 2X BUCKS (WHEN USED) SHALL BE DESIGNED TO PROPERLY TRANSFER LOADS TO THE STRUCTURE. WOOD BUCK DESIGN AND INSTALLATION IS THE RESPONSIBILITY OF THE ENGINEER, (EOR) OR ARCHITECT OF RECORD, (AOR).

3) ANCHOR EMBEDMENT TO BASE MATERIAL SHALL BE BEYOND WALL DRESSING OR STUCCO. USE ANCHORS OF SUFFICIENT EMBEDMENT. INSTALLATION ANCHORS SHOULD BE SEALED. OVERALL SEALING/FLASHING STRATEGY FOR WATER RESISTANCE OF INSTALLATION SHALL BE DONE BY OTHERS AND IS BEYOND THE SCOPE OF THESE INSTRUCTIONS.

4) MAX. 1/4" SHIMS ARE REQUIRED AT EACH ANCHOR LOCATION WHERE THE PRODUCT IS NOT FLUSH TO THE SUBSTRATE. USE SHIMS CAPABLE OF TRANSFERRING APPLIED LOADS. WOOD BUCKS, BY OTHERS, MUST BE SUFFICIENTLY ANCHORED TO RESIST LOADS IMPOSED ON THEM BY THE WINDOW.

5) THE ANCHORAGE METHODS SHOWN HAVE BEEN DESIGNED TO RESIST THE WINDLOADS CORRESPONDING TO THE REQUIRED DESIGN PRESSURE. THE 33-1/3% STRESS INCREASE HAS NOT BEEN USED IN THE DESIGN OF THIS PRODUCT. THE 1.6 LOAD DURATION FACTOR WAS USED FOR THE EVALUATION OF ANCHORS INTO WOOD. ANCHORS THAT COME INTO CONTACT WITH OTHER DISSIMILAR MATERIALS SHALL MEET THE REQUIREMENTS OF THE FLORIDA BUILDING CODE FOR CORROSION RESISTANCE.

TABLE 1:

Window Buck Size		Design Pressure		Certification
Width	Height	(+) psf	(-) psf	(CAR) Number
60"	42"	50	50	190-502, 1065
52.125"	42"	65	70	190-503, 1066

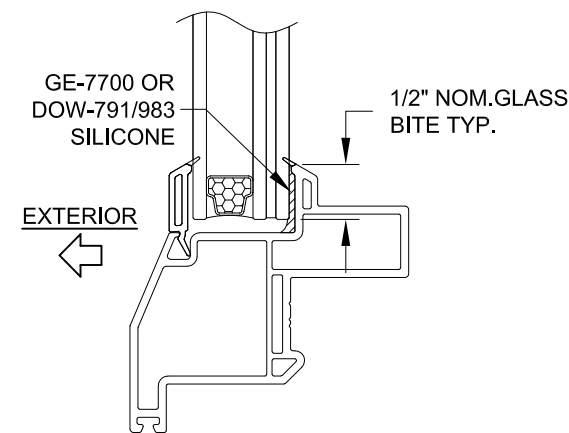

TYP. GLAZING DETAIL

Rev. Desc.	MINOR EDITS	Sheet	-	JR	06/16/21
------------	-------------	-------	---	----	----------

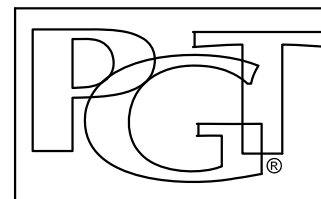

Series Desc.	VINYL AWNING WINDOW INSTALLATION, LM		Date	09/30/11
	GENERAL NOTES & ELEVATIONS		Drawn By	J ROSOWSKI
AW5540	Sheet	1 OF 4	DWG No.	AW5540-FPA
			Rev.	B

COPYRIGHT © 2021
PGT INDUSTRIES, INC.
LIMITED LICENSE TO MAKE
COPIES FOR PERMITTING.
CERT. OF AUTH. #29296
1070 TECHNOLOGY DRIVE
N. VENICE, FL 34275 (941)-480-1600

ANTHONY LYNN MILLER
LICENSE
No. 58705
6/23/21
STATE OF
FLORIDA
PROFESSIONAL ENGINEER
A. LYNN MILLER, P.E.
P.E.# 58705

TABLE 2: ANCHORS INSTALLED THROUGH FRAME

Anchor	Substrate	Min. Edge Distance	Min. Embedment
#10 SMS (steel, 18-8 S.S. or 410 S.S.) Max. DP of 50.0 psf	P.T. Southern Pine (SG=0.55)	7/16"	1-3/8"
	Steel, A36	3/8"	0.050"
	Steel Stud, A653 Gr. 33	3/8"	0.0346" (20 Ga.)
	Aluminum, 6063-T5	3/8"	0.0713" (14 Ga.)
#12 SMS (steel, 18-3 S.S. or 410 S.S.)	P.T. Southern Pine (SG=0.55)	9/16"	1-3/8"
	Steel, A36	3/8"	0.050"
	Steel Stud, A653 Gr. 33	3/8"	0.0346" (20 Ga.)
	Aluminum, 6063-T5	3/8"	0.0713" (14 Ga.)
3/16" Ultracon Max. DP of 50.0 psf	P.T. Southern Pine (SG=0.55)	7/16"	1-3/8"
	Concrete (min. 2.85 ksi)	1"	1-3/8"
	UngROUTED CMU, (ASTM C-90)	2-1/2"	1-1/4"
3/16" Ultracon+ Max. DP of 50.0 psf	P.T. Southern Pine (SG=0.55)	7/16"	1-3/8"
	Concrete (min. 3 ksi)	1"	1-3/8"
	UngROUTED CMU, (ASTM C-90)	1"	1-1/4"
1/4" Ultracon	P.T. Southern Pine (SG=0.55)	1"	1-3/8"
	Concrete (min. 2.85 ksi)	1"	1-3/4"
	UngROUTED CMU, (ASTM C-90)	2-1/2"	1-1/4"
1/4" Ultracon+	P.T. Southern Pine (SG=0.55)	1"	1-3/8"
	Concrete (min. 3 ksi)	1-3/16"	1-3/4"
	UngROUTED CMU, (ASTM C-90)	1"	1-1/4"
1/4" Crete-Flex (410 S.S.)	P.T. Southern Pine (SG=0.55)	1"	1-3/8"
	Concrete (min. 3.35 ksi)	1"	1-3/4"
	UngROUTED CMU, (ASTM C-90)	2-1/2"	1-1/4"
1/4" Aggre-Gator (18-8 S.S.)	Concrete (min. 3.275 ksi)	1-1/2"	1-3/8"
	P.T. Southern Pine (SG=0.55)	1"	1-3/8"
	UngROUTED CMU, (ASTM C-90)	2"	1-1/4"

TABLE 3: ANCHORS INSTALLED THROUGH INTEGRAL FIN

Anchor	Substrate	Min. Edge Distance	Min. Embedment
2-1/2" x .131" Common Nail Max. DP of 50.0	P.T. Southern Pine (SG=.55)	9/16"	2-7/16"
	P.T. Southern Pine (SG=.55)	9/16"	2-7/16"
2-1/2" x .131" Ring-shank Nail	P.T. Southern Pine (SG=.55)	9/16"	2-7/16"
2-1/2" x .145" Roofing Nail	P.T. Southern Pine (SG=.55)	9/16"	2-7/16"
	P.T. Southern Pine (SG=.55)	3/4"	1-3/8"
	Aluminum, 6063-T5	3/8"	0.0713" (14 Ga.)
	Steel Stud, Gr. 33	3/8"	0.0346" (20 Ga.)
#10 SMS (steel, 18-8 S.S. or 410 S.S.)	Steel, A36	3/8"	0.050"

ANCHOR NOTES:

- 1) "UNROUTED CMU" VALUES MAY BE USED FOR GROUDED CMU APPLICATIONS.
- 2) PANHEAD, FLATHEAD OR HEXHEAD ARE ACCEPTABLE.
- 3) ANCHOR LENGTH TO BE SO THAT A MIN. OF 3 THREADS EXTEND BEYOND THE METAL SUBSTRATE.

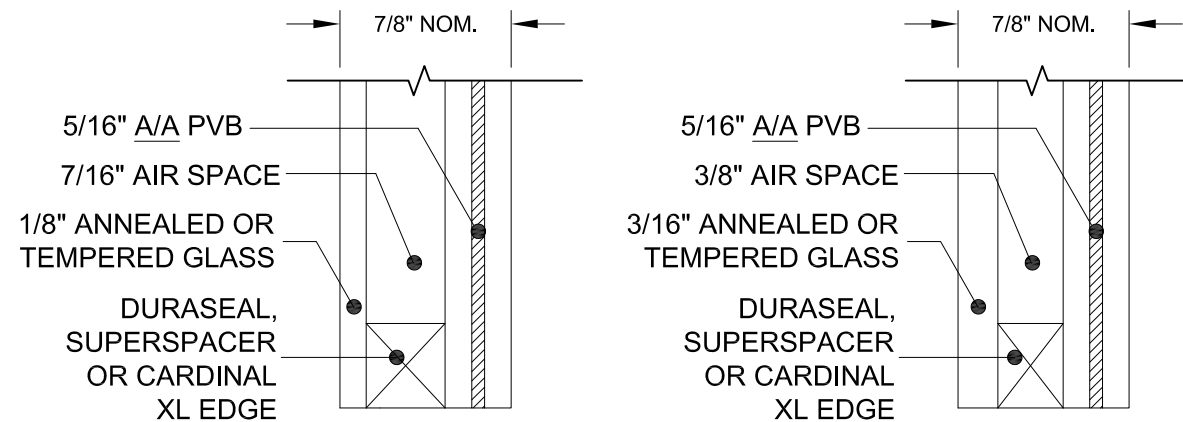

GLAZING TYPES

PVB INTERLAYER MANUFACTURED BY KURARAY AMERICA, INC.

COPYRIGHT © 2021
PGT INDUSTRIES, INC.
LIMITED LICENSE TO MAKE
COPIES FOR PERMITTING.
CERT. OF AUTH. #29296
1070 TECHNOLOGY DRIVE
N. VENICE, FL 34275 (941)-480-1600

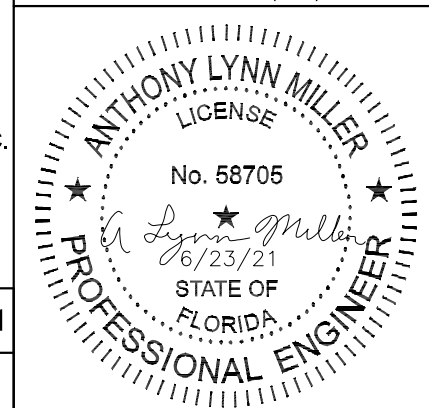

A. LYNN MILLER, P.E.
P.E.# 58705

PGT	Series	VINYL AWNING WINDOW INSTALLATION, LM		Date	09/30/11
	Desc.	GLASS/ANCHORS/FRAME OPTIONS		Drawn By	J ROSOWSKI
	Sheet	2 OF 4	DWG No.	AW5540-FPA	Rev.
					B

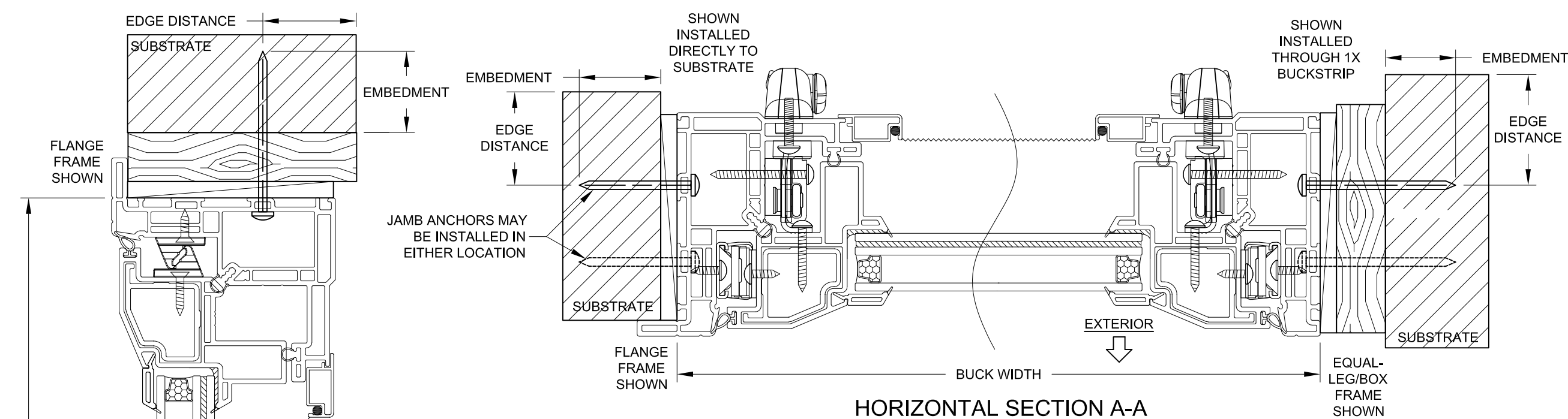

HORIZONTAL SECTION A-A

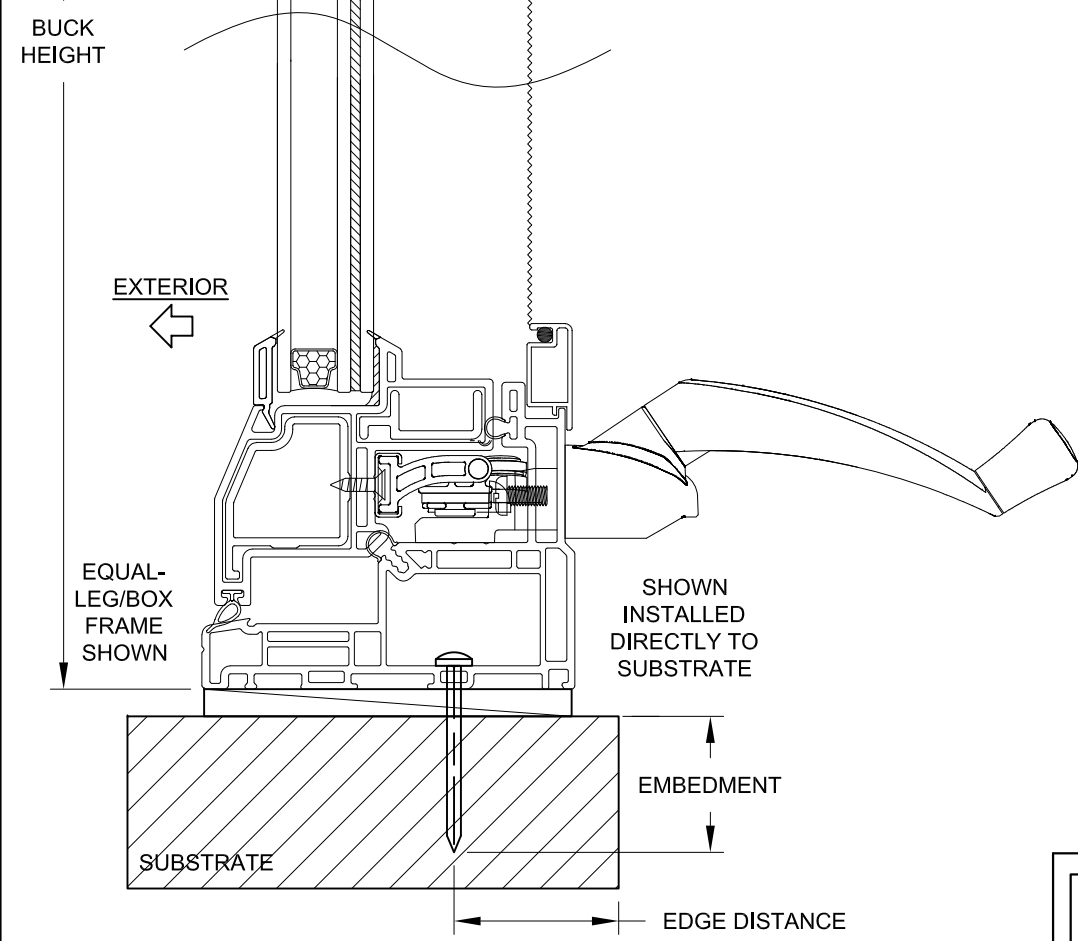

VERTICAL SECTION B-B

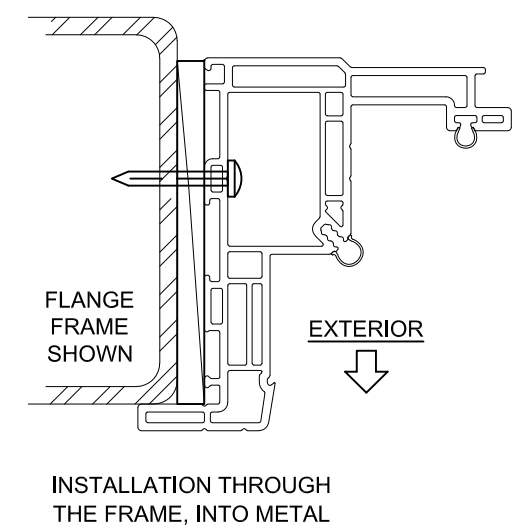

INSTALLATION NOTES:

- 1) SEE SHEET 1 FOR SPACING REQUIREMENTS.
- 2) SEE TABLE(S) ON SHEET 2 FOR ANCHORAGE AND SUBSTRATE REQUIREMENTS.
- 3) MAX. SHIM THICKNESS TO BE 1/4".
- 4) GLASS SHOWN IS FOR ILLUSTRATIVE PURPOSES ONLY AND MAY DIFFER TO MEET DESIGN REQUIREMENTS.
- 5) FIN AND/OR FLANGE MAY BE REMOVED TO CREATE OTHER FRAME TYPES.

COPYRIGHT © 2021
 PGT INDUSTRIES, INC.
 LIMITED LICENSE TO MAKE
 COPIES FOR PERMITTING.
 CERT. OF AUTH. #29296
 1070 TECHNOLOGY DRIVE
 N. VENICE, FL 34275 (941)-480-1600

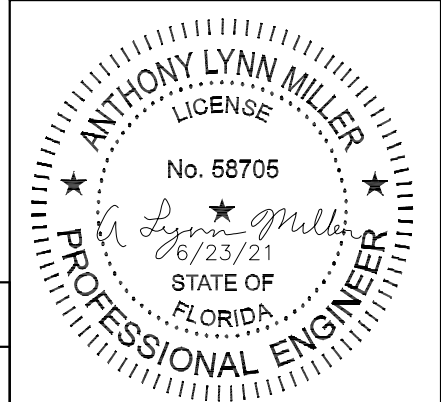

A. LYNN MILLER, P.E.
 P.E.# 58705

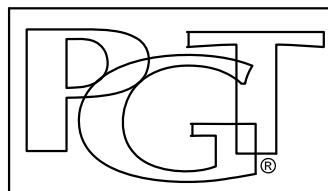

Series Desc.	VINYL AWNING WINDOW INSTALLATION, LM		Date	09/30/11
	FLANGE/EQUAL-LEG INSTALLATION		Dwn. By	J ROSOWSKI
AW5540	Sheet	3 OF 4	DWG No.	AW5540-FPA
			Rev.	B

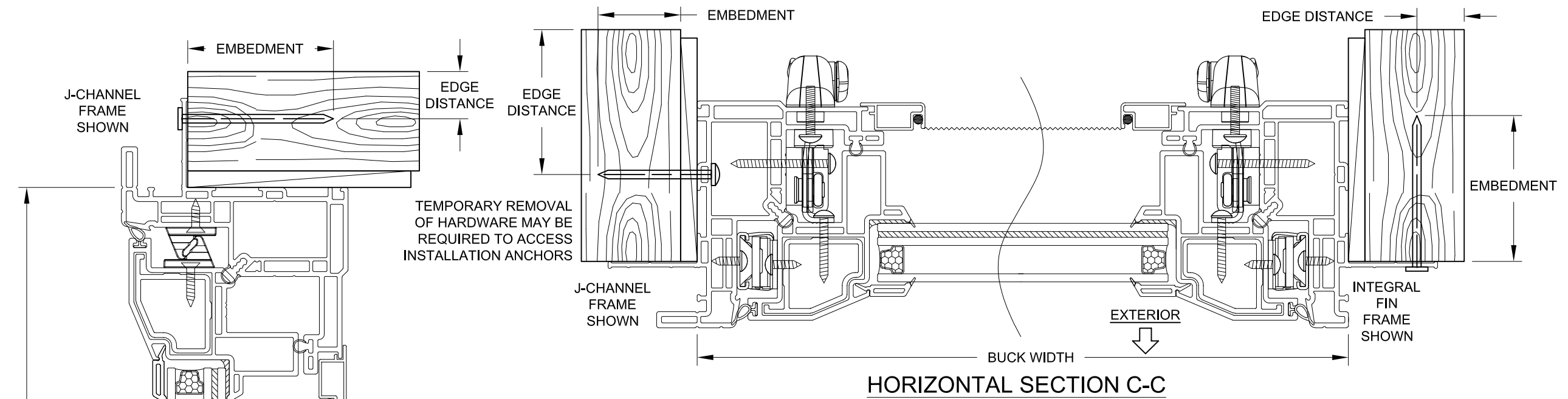

HORIZONTAL SECTION C-C

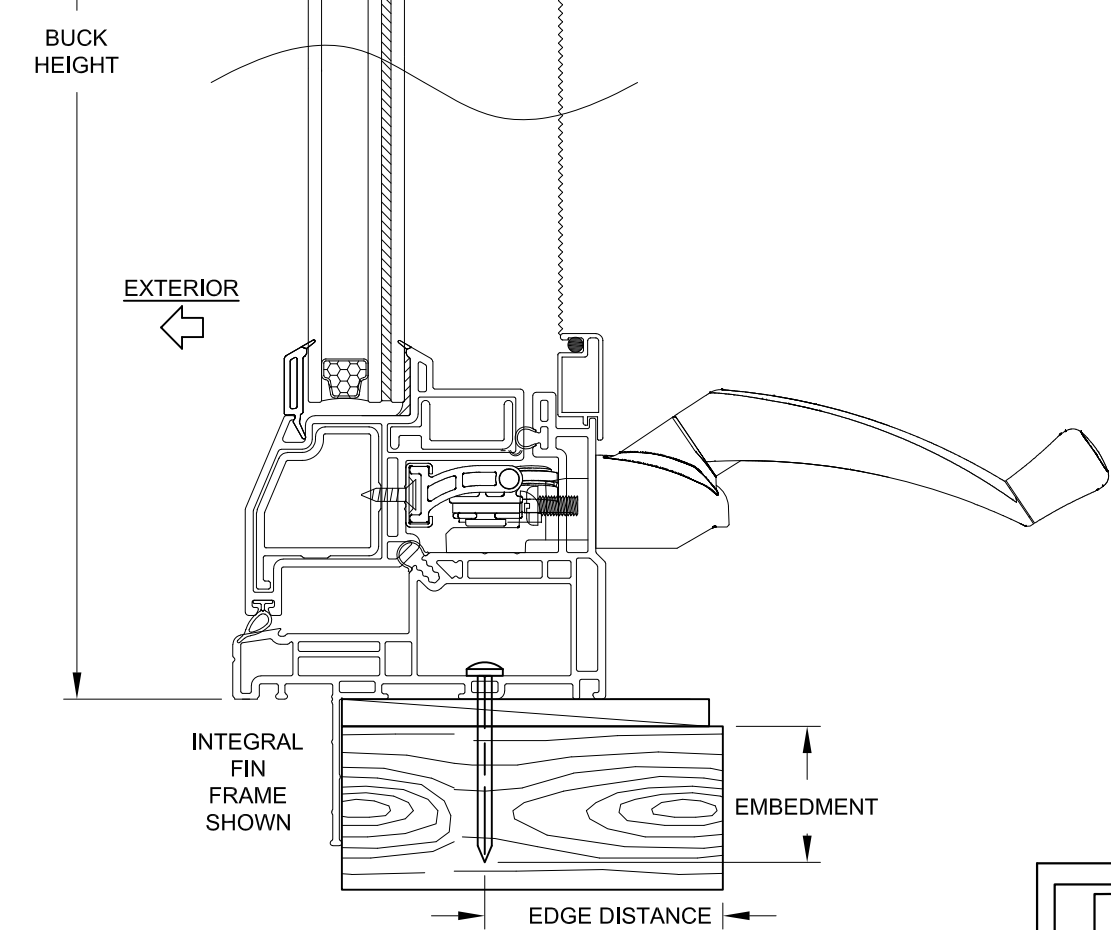

VERTICAL SECTION D-D

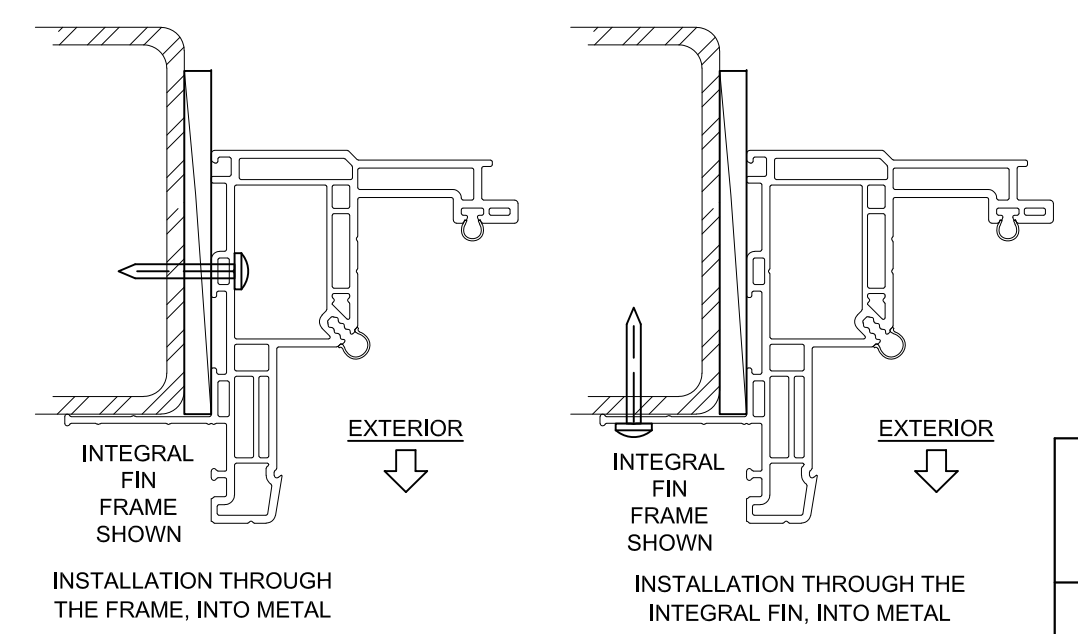

- INSTALLATION NOTES:**
- 1) SEE SHEET 1 FOR SPACING REQUIREMENTS.
 - 2) SEE TABLE(S) ON SHEET 2 FOR ANCHORAGE AND SUBSTRATE REQUIREMENTS.
 - 3) MAX. SHIM THICKNESS TO BE 1/4".
 - 4) GLASS SHOWN IS FOR ILLUSTRATIVE PURPOSES ONLY AND MAY DIFFER TO MEET DESIGN REQUIREMENTS.
 - 5) FIN AND/OR FLANGE MAY BE REMOVED TO CREATE OTHER FRAME TYPES.

COPYRIGHT © 2021
 PGT INDUSTRIES, INC.
 LIMITED LICENSE TO MAKE
 COPIES FOR PERMITTING.
 CERT. OF AUTH. #29296
 1070 TECHNOLOGY DRIVE
 N. VENICE, FL 34275 (941)-480-1600

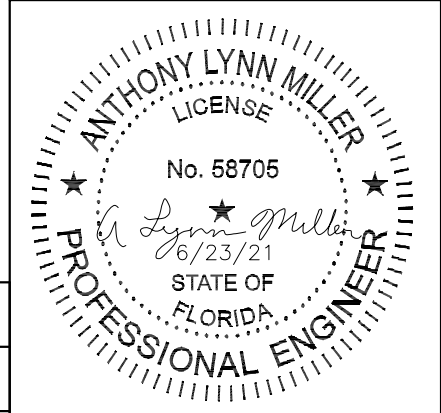

PGT	Series	VINYL AWNING WINDOW INSTALLATION, LM		Date	09/30/11
	Desc.	INTEGRAL FIN INSTALLATION		Drawn By	J ROSOWSKI
	AW5540	Sheet	4 OF 4	DWG No.	AW5540-FPA
				Rev.	B

A. LYNN MILLER, P.E.
 P.E.# 58705